

Perfect Line®

ASI 68511 | PPC 20070202 | SAGE 69405

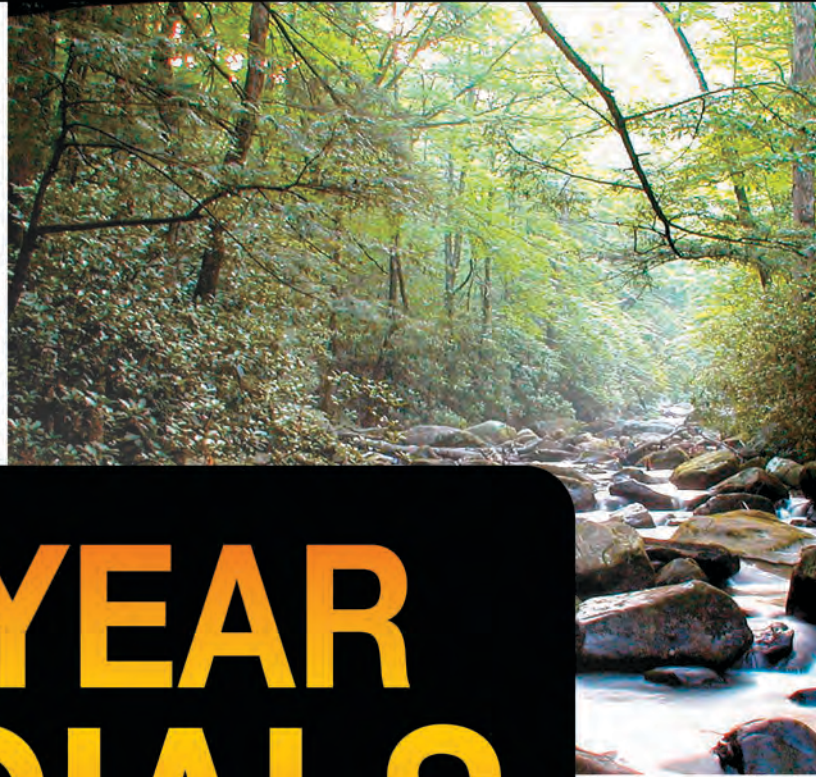

ALL YEAR SPECIALS

CANADIAN EDITION

ON SALE! until 12/31/2014



The PERFECT DEALS all year long!

As Low As
\$471 (C)

Available in
PERFECT COLOUR



**B150 - "LONG HAUL"
STRUCTURED
DUFFLE BAG**

SIZE: 17" W x 9" H x 9" D
COLOURS: Red, Blue, Black

50	100	250	500	1000
6.74	6.60	6.47	6.47	6.47 5C

DIRECT	5000	10000	25000
IMPORT	5.39	5.12	4.71 3C

As Low As
\$323 (C)

Available in
PERFECT COLOUR



**B154 - "WEEKENDER"
NON-WOVEN
DUFFLE BAG**

SIZE: 17" W x 19" H x 8-1/2" D
21" Handles
42" Adjustable Strap
COLOURS: Royal Blue, Black

50	100	250	500	1000
4.58	4.31	4.04	4.04	4.04 5C

DIRECT	5000	10000	25000
IMPORT	3.50	3.36	3.23 3C

As Low As
\$350 (C)

Available in
PERFECT COLOUR



Cell phone pocket



**B160 - "MUSTANG"
SLING BACKPACK W/CELL PHONE
HOLDER - POLYESTER**

SIZE: 13"W x 16"H x 6"D
COLOURS: Red, Blue, Black

100	250	500	1000	2500
4.98	4.85	4.71	4.64	4.58 5C

DIRECT	5000	10000	25000
IMPORT	3.77	3.63	3.50 3C

As Low As
\$201 (C)

**B245 - "POLARIS"
DELUXE DRAWSTRING
BACKPACK
POLYESTER**

SIZE: 15" W x 18" H
COLOURS: Sky Blue, Royal Blue,
Red, Black, Lime Green, Yellow,
Orange, Purple, Pink



100	250	500	1000	2500
3.09	2.82	2.77	2.69	2.69 5C

DIRECT	5000	10000	25000
IMPORT	2.28	2.15	2.01 3C

Available in
PERFECT COLOUR

As Low As
\$215 (C)

Available in
PERFECT COLOUR



**B247 - "TITAN"
REFLECTIVE DRAWSTRING
BACKPACK - NON-WOVEN**

SIZE: 16-1/4" W x 20" H
COLOURS: Blue, Red

100	250	500	1000	2500
3.36	3.09	2.82	2.82	2.82 5C

DIRECT	5000	10000	25000
IMPORT	2.42	2.28	2.15 3C

As Low As
\$132 (C)

**B345 - "BARATO"
DRAWSTRING BACKPACK
POLYESTER**

SIZE: 13-1/2" W x 17-1/2" H
(Large imprint area!)
COLOURS: Yellow, Purple, Black,
Red, Navy, Royal, Sky Blue,
Kelly Green, White,
Pink, Burgundy



100	250	500	1000	2500
2.55	2.15	2.08	1.94	1.94 5C

DIRECT	5000	10000	25000
IMPORT	1.55	1.47	1.32 3C

Available in
PERFECT COLOUR

Price Includes: one colour imprint, one location. **Set-Up Charge:** \$50.00 (G), per colour/location. **Additional Imprint Colour/Location:** add .50 (G) each, per colour/location plus set-up charge. **PMS Colour Match:** add \$30.00 (G) per colour. **PERFECT COLOUR Imprint:** See back cover. **Production Time:** 3 to 5 business days (consult website for details).

Pricing Expires: 12/31/2014

www.themagnetgroupcanada.com

As Low As
\$174^(C)

Available in
**PERFECT
COLOUR**

**B325 - "PLUTO"
LARGE DRAWSTRING
BACKPACK**
POLYESTER

SIZE: 17" W x 20" H

COLOURS: Red, Blue, Black, Navy

100	250	500	1000	2500
3.23	2.96	2.82	2.75	2.69 5C

DIRECT	5000	10000	25000
IMPORT	2.01	1.88	1.74 3C



As Low As
95¢^(C)

Available in
**PERFECT
COLOUR**

**B417 - "CANYON"
DRAWSTRING BACKPACK
NON-WOVEN**

SIZE: 13" W x 16-1/2" H x 3" Gusset

COLOURS: Red, Blue, Navy, Lime, Black

250	500	1000	2500	5000
1.61	1.54	1.47	1.40	1.40 5C

DIRECT	5000	10000	25000
IMPORT	1.08	1.01	.95 3C



As Low As
\$201^(C)

Available in
**PERFECT
COLOUR**

**B335 - "LUNA"
DRAWSTRING
BACKPACK**
POLYESTER

SIZE: 13-1/2" W x 18" H

COLOURS: Red, Royal, Black, Navy

100	250	500	1000	2500
3.36	3.23	3.02	2.96	2.96 5C

DIRECT	5000	10000	25000
IMPORT	2.28	2.15	2.01 3C



As Low As
90¢^(C)

Available in
**PERFECT
COLOUR**

**B260 - "MORGEN"
TOTE - NON-WOVEN**

SIZE: 13" W x 13" H x 5" gusset
18" L straps

COLOURS: Red, Royal, Lime Green, Black, Navy, Orange

150	300	600	1200	2400
2.01	1.61	1.61	1.61	1.61 5C

DIRECT	5000	10000	25000
IMPORT	1.17	1.04	.90 3C



As Low As
88¢^(C)

Available in
**PERFECT
COLOUR**

**B204 - "MADISON"
CONVENTION TOTE - NON-WOVEN**

SIZE: 14-3/4" W x 11-3/4" H x 5" gusset
22-1/2" L straps

COLOURS: Red, Blue, Lime Green, Black, Yellow, Orange, Forest Green, White, Burgundy

200	400	600	1200	2400
1.74	1.47	1.40	1.34	1.34 5C

DIRECT	5000	10000	25000
IMPORT	1.07	.93	.88 3C



As Low As
\$228^(C)

Available in
**PERFECT
COLOUR**

**B207 - "MARDI GRAS"
MULTI-COLOURED TOTE
NON-WOVEN**

SIZE: 14" W x 15" H - 24" L straps

COLOURS: Red, Blue, Lime Green

100	250	500	1000	2500
2.42	2.28	2.28	2.28	2.28 5C



Price Includes: one colour imprint, one location. **Set-Up Charge:** \$50.00 (G), per colour/location. **Additional Imprint Colour/Location:** add .50 (G) each, per colour/location plus set-up charge. **PMS Colour Match:** add \$30.00 (G) per colour. **PERFECT COLOUR Imprint:** See back cover. **Production Time:** 3 to 5 business days (consult website for details).

Pricing Expires: 12/31/2014

As Low As
\$101 (C)

Available in
**PERFECT
COLOUR**

**B206 - "MAGNOLIA"
LARGE CONVENTION TOTE**
NON-WOVEN

SIZE: 21" W x 15" H x 5" gusset
28-1/2" L straps

COLOURS: Red, Blue, Lime Green,
Black, Yellow, Forest Green, White,
Orange, Pink, Navy

200	400	600	1200	2400
2.01	1.74	1.47	1.47	1.47 5C

DIRECT	5000	10000	25000	
IMPORT	1.20	1.07	1.01	3C



As Low As
74¢ (C)

Available in
**PERFECT
COLOUR**

**B208 - "MACKENZIE"
DAY TOTE - NON-WOVEN**

SIZE: 15" W x 15-1/2" H x 25" L straps

COLOURS: Red, Blue, Lime Green, Black

200	400	600	1200	2400
1.61	1.34	1.27	1.20	1.20 5C

DIRECT	5000	10000	25000	
IMPORT	.93	.80	.74	3C



As Low As
\$209 (C)

Available in
**PERFECT
COLOUR**

**B249 - "CONVENTION TOTE"
THE GLOBE TROTTER DELUXE
CONVENTION TOTE**

12 OZ. COTTON CANVAS

SIZE: 19" W x 15" H x 4" gusset
25" L straps

COLOURS: Blue/Black, Black/Tan,
Red/Black

100	250	500	1000	2500
3.71	3.31	3.17	3.04	3.04 5C

DIRECT	5000	10000	25000	
IMPORT	2.50	2.36	2.09	3C



As Low As
\$120 (C)

Available in
**PERFECT
COLOUR**

**B223 - "GREYHOUND"
WIDE SHOULDER STRAP TOTE**
NON-WOVEN

SIZE: 12" W x 14-1/2" H x 3-1/4" gusset

COLOURS: Black, Royal, Red, Lime Green

150	300	600	1200	2400
2.15	1.81	1.81	1.81	1.81 5C

DIRECT	5000	10000	25000	
IMPORT	1.47	1.34	1.20	3C



As Low As
\$593 (C)

Available in
**PERFECT
COLOUR**

**B400 - "BOAT MATE"
GUSSETED CANVAS
BOAT TOTE**

12 OZ. COTTON CANVAS

SIZE: 16-1/2" W x 13" H x 4" gusset
20" L straps

COLOURS: Natural/Blue, Natural/Red,
Natural/Sand

50	100	250	500	1000
6.33	5.93	5.93	5.93	5.93 5C



As Low As
\$336 (C)

Available in
**PERFECT
COLOUR**

**B410 - "SKIFF"
GUSSETED CANVAS TOTE**

7.4 OZ. COTTON CANVAS

SIZE: 15-1/2" W x 15-1/2" H x 3" gusset
28" L straps

COLOURS: Natural/Royal,
Natural/Black, Natural/Red

100	250	500	1000	2500
3.77	3.36	3.36	3.36	3.36 5C



Price Includes: one colour imprint, one location. **Set-Up Charge:** \$50.00 (G), per colour/location. **Additional Imprint Colour/Location:** add .50 (G) each, per colour/location plus set-up charge. **PMS Colour Match:** add \$30.00 (G) per colour. **PERFECT COLOUR Imprint:** See back cover. **Production Time:** 3 to 5 business days (consult website for details).

Pricing Expires: 12/31/2014

www.themagnetgroupcanada.com

As Low As
\$269 (C)

Available in



B420 - "DORA"
CANVAS TOTE

7.4 OZ. COTTON CANVAS

SIZE: 13-1/2" W x 15" H - 16" L straps

COLOURS: Natural, Natural/Royal,
Natural/Red

100	250	500	1000	2500
3.09	2.69	2.69	2.69	2.69 5C



As Low As
\$255 (C)

Available in



B233 - "METRO"
MESSENGER SHOULDER TOTE
NON-WOVEN

SIZE: 14-1/2" W x 11-1/2" H x 4" gusset
23-3/4 to 41-1/2" L strap

COLOURS: Red, Blue, Lime, Charcoal

100	250	500	1000	2500
3.63	3.36	3.36	3.36	3.36 5C

DIRECT	5000	10000	25000
IMPORT	2.82	2.69	2.55 3C



Clear ID Window

As Low As
\$174 (C)

Available in



B115 - "CRYSTAL VIEW"
CLEAR VIEW PORTFOLIO
WITH ZIPPER - NON-WOVEN

SIZE: 13" W x 10-3/4" H
15-6/8" L straps

COLOURS: Red, Blue, Black

150	250	500	1000	2500
2.69	2.42	2.42	2.42	2.42 5C

DIRECT	5000	10000	25000
IMPORT	2.01	1.88	1.74 3C



Front View

Clear View Window On Backside

As Low As
\$404 (C)

Available in



B350 - "THE VINEYARD"
INSULATED SINGLE BOTTLE CARRIER

SIZE: 5-1/2" W x 11" H

COLOURS: Black, Burgundy

50	150	250	500	1000
5.79	5.39	5.39	5.39	5.39 5C

DIRECT	2500	5000	10000
IMPORT	4.71	4.44	4.04 3C



As Low As
\$215 (C)

Available in



B300 - "BODEGA"
6 WINE BOTTLE CARRIER
NON-WOVEN

SIZE: 10" W x 11" H x 7" gusset
19" L straps

COLOURS: Burgundy, Tan, Black

150	300	600	1200	2400
3.09	2.82	2.82	2.82	2.82 5C

DIRECT	5000	10000	25000
IMPORT	2.55	2.36	2.15 3C



As Low As
\$134 (C)

Available in



B310 - "RIOJA"
2 WINE BOTTLE CARRIER
NON-WOVEN

SIZE: 7" W x 11" H x 4" gusset
19" L straps

COLOURS: Black, Burgundy, White

150	300	600	1200	2400
2.55	2.01	2.01	2.01	2.01 5C

DIRECT	5000	10000	25000
IMPORT	1.61	1.47	1.34 3C



Price Includes: one colour imprint, one location. **Set-Up Charge:** \$50.00 (G), per colour/location. **Additional Imprint Colour/Location:** add .50 (G) each, per colour/location plus set-up charge. **PMS Colour Match:** add \$30.00 (G) per colour. **PERFECT COLOUR Imprint:** See back cover. **Production Time:** 3 to 5 business days (consult website for details).

Pricing Expires: 12/31/2014

www.themagnetgroupcanada.com

As Low As
59¢
(C)

Available in



B200 - "MAHALO"
LIGHTWEIGHT GROCERY BAG
NON-WOVEN

SIZE: 13" W x 17" H x 7" gusset
12" L straps

COLOURS: Red, Blue, Lime Green,
White, Black

250	500	1000	2500	5000
1.07	1.00	.93	.90	.90 5C

DIRECT	5000	10000	25000
IMPORT	.80	.66	.59 3C



As Low As
\$138
(C)

Available in



B220 - "MARK"
DELUXE GROCERY BAG
NON-WOVEN

SIZE: 11-3/4" W x 14" H x 8-1/2" gusset
13-1/2" L straps
Bottom Panel Insert: 11" x 8"

COLOURS: Black, Forest Green, Red,
Navy Blue, Lime Green, Royal, Khaki

100	250	500	1000	2500
2.42	2.28	2.15	2.15	2.15 5C

DIRECT	5000	10000	25000
IMPORT	1.74	1.55	1.38 3C



As Low As
\$336
(C)

Available in



B221 - "BIG KAHUNA"
INSULATED GROCERY BAG
NON-WOVEN

SIZE: 11-1/2" W x 15-1/2" H x 9-1/2" gusset
19" L straps

Bottom Panel Insert - 11-1/4" x 9-1/4"

COLOURS: Navy Blue, Lime Green,
Forest Green, Red, Royal Blue

50	100	250	500	1000
4.85	4.17	4.04	4.04	4.04 5C

DIRECT	5000	10000	25000
IMPORT	3.63	3.50	3.36 3C



As Low As
\$142
(C)

Available in



B229 - "MISHKA"
OVERSIZED GROCERY BAG
NON-WOVEN

SIZE: 13" W x 15" H x 10" gusset
23" L straps

Bottom Panel Insert - 12" x 9"

COLOURS: Tan, Royal, Red, Black,
Forest Green, Orange, Khaki

100	250	500	1000	2500
2.55	2.42	2.28	2.15	2.15 5C

DIRECT	5000	10000	25000
IMPORT	1.81	1.61	1.42 3C



As Low As
\$120
(C)

Available in



B230 - "MIKA"
GROCERY BAG - NON-WOVEN

SIZE: 12" W x 12" H x 8" gusset
16-1/2" L straps

Bottom Panel Insert - 11" x 7-1/4"

COLOURS: Tan, Navy Blue, Lime Green,
Forest Green, Khaki, Black, Pink, Red

100	250	500	1000	2500
2.28	2.15	2.01	1.88	1.88 5C

DIRECT	5000	10000	25000
IMPORT	1.47	1.34	1.20 3C



As Low As
\$228
(C)

Available in



B234 - "MONTE"
OVERSIZED GROCERY BAG
WITH GROMMET
NON-WOVEN

SIZE: 13-3/4" W x 15-1/2" H x 8" gusset
20" L Straps

COLOURS: Blue, Red, Natural

100	250	500	1000	2500
3.36	3.09	3.09	3.09	3.09 5C

DIRECT	5000	10000	25000
IMPORT	2.55	2.42	2.28 3C



Price Includes: one colour imprint, one location. **Set-Up Charge:** \$50.00 (G), per colour/location. **Additional Imprint Colour/Location:** add .50 (G) each, per colour/location plus set-up charge. **PMS Colour Match:** add \$30.00 (G) per colour. **PERFECT COLOUR Imprint:** See back cover. **Production Time:** 3 to 5 business days (consult website for details).

Pricing Expires: 12/31/2014

As Low As
64¢
(C)

Available in
**PERFECT
COLOUR**

**6010 - "ATLAS"
NON-INSULATED SNACK PACK
NON-WOVEN**

SIZE: 6-3/4" W x 9" H x 3-3/4" gusset
COLOURS: Blue, Red, Forest Green, Black

	250	500	1000	2500	5000
	1.24	1.11	1.05	.99	.99 5C
DIRECT	5000	10000	25000		
IMPORT	.80	.70	.64	3C	



As Low As
\$361
(C)

Available in
**PERFECT
COLOUR**

**1070 - "PALM"
DELUXE 6-PACK COOLER
POLYESTER**

SIZE: 9" W x 5-1/4" H x 5-1/2" D
COLOURS: Black front pocket:
Red, Blue, Forest Green
Matching colour front pocket:
Yellow, Sky Blue, Lime Green

	100	250	500	1000	2500
	3.99	3.61	3.61	3.61	3.61 5C



As Low As
\$311
(C)

Available in
**PERFECT
COLOUR**

**860 - "DAYTRIP"
DELUXE INSULATED
LUNCH PACK COOLER**

SIZE: 7" W x 8-1/4" H x 2-3/4" D
COLOURS: Blue, Red

	100	250	500	1000	2500
	3.49	3.36	3.11	3.11	3.11 5C



As Low As
\$236
(C)

Available in
**PERFECT
COLOUR**

**861 - "REGAL"
STANDARD LUNCH PACK
POLYESTER**

SIZE: 7" W x 9" H x 4-1/2" D
COLOURS: Blue, Red, Forest Green

	100	250	500	1000	2500
	2.49	2.49	2.49	2.43	2.36 5C



As Low As
\$186
(C)

Available in
**PERFECT
COLOUR**

**871 - "PENPAL"
STANDARD 6-PACK COOLER
POLYESTER**

SIZE: 7-1/2" W x 6" H x 6" D
COLOURS: Blue, Red, Lime Green,
Forest Green

	100	250	500	1000	2500
	2.74	2.49	2.49	2.43	2.43 5C
DIRECT	5000	10000	25000		
IMPORT	2.25	2.06	1.86	3C	



As Low As
\$638
(C)

Available in
**PERFECT
COLOUR**

**880 - "BEACH BUM"
PORTABLE ICE
BUCKET/BEVERAGE
CARRIER**

SIZE: 16" W x 13-1/2" H folded flat
11-1/2" H top of handles,
expanded 9" W x 8-3/4" D oval bottom
COLOURS: Red, Blue, Black

	50	100	250	500	1000
	7.81	7.50	7.31	7.19	7.19 5C
DIRECT	5000	10000	25000		
IMPORT	6.69	6.53	6.38	3C	



Price Includes: one colour imprint, one location. **Set-Up Charge:** \$50.00 (G), per colour/location. **Additional Imprint Colour/Location:** add .50 (G) each, per colour/location plus set-up charge. **PMS Colour Match:** add \$30.00 (G) per colour. **PERFECT COLOUR Imprint:** See back cover. **Production Time:** 3 to 5 business days (consult website for details).

Pricing Expires: 12/31/2014

As Low As
\$155 (C)



CB12 - "DROMEDARY JR"
12 OZ. COLLAPSIBLE
WATER BOTTLE
SIZE: 7-1/2" H x 5" W flat
9-3/4" H x 4" W filled
BOTTLE COLOURS: Trans. Red, Trans. Blue
CAP COLOUR: White only

200	400	600	1200	2400
1.73	1.67	1.61	1.55	1.55 5C

As Low As
\$179 (C)



CB28 - "DROMEDARY"
28 OZ. COLLAPSIBLE
WATER BOTTLE
SIZE: 9-3/4" H x 5-1/2" Diameter flat
9-3/4" H x 4-1/4" Diameter filled
BOTTLE COLOURS: Trans. Red, Trans. Blue,
Trans. Green, Clear
CAP COLOUR: White only

200	400	600	1200	2400
1.97	1.91	1.85	1.79	1.79 5C

As Low As
\$196 (C)



DT500 - "GENEVA"
16 OZ. DOUBLE WALL
LIGHT WEIGHT
POLYPROPYLENE TUMBLER
SIZE: 5-1/2" H x 3-1/2" D
• Same colour, second side or wrap imprint
at no additional charge
COLOURS: Red, Blue, Clear

200	400	600	1200	2400
2.33	2.08	1.96	1.96	1.96 5C

As Low As
\$331 (C)



DT24 - "CARNIVAL"
24 OZ. SINGLE WALL
ACRYLIC TUMBLER
SIZE: 7" H x 4" Upper D - 2-3/4" Lower D
• Same colour, second side or wrap imprint
at no additional charge
COLOURS: Red, Blue, Green, Smoke

72	144	288	576	1152
3.68	3.56	3.31	3.31	3.31 5C

As Low As
\$381 (C)



DT16 - "GLACIER"
16 OZ. DOUBLE WALL
TRANSLUCENT ACRYLIC TUMBLER
SIZE: 6-1/4" H x 3-3/4" Upper D
2-1/2" Lower D
• Same colour, second side or wrap imprint
at no additional charge
COLOURS: Red, Blue, Clear, Smoke,
Orange, Green, Pink

72	144	288	576	1152
4.18	3.81	3.81	3.81	3.81 5C

As Low As
99¢ (C)



EV20 - "MONTERREY"
20 OZ. - BIKE BOTTLE
SIZE: 8" H x 2-3/4" Diameter
9" Circumference
• Same colour, second side or wrap imprint
at no additional charge
BOTTLE COLOUR: White only
CAP COLOURS: Blue, Red, Black, White,
Green, Orange, Yellow, Purple

200	500	1000	2500	5000
1.17	1.11	1.05	.99	.99 5C

Price Includes: one colour imprint, one location. Set-Up Charge: \$50.00 (G), per colour. Additional Imprint Colour: Consult website for pricing/details.
PMS Colour Match: add \$30.00 (G) per colour. Production Time: 3 to 5 business days (consult website for details).
Pricing Expires: 12/31/2014

As Low As
\$129 (C)



EZ32 - "MARINA"
32 OZ. THIRST QUENCHER
SPORTS BOTTLE

SIZE: 10" H x 3" Diameter
10-1/4" Circumference
• Same colour, second side or wrap imprint at no additional charge

BOTTLE COLOUR: White only

CAP COLOURS: Blue, Red, Black, White, Green, Orange, Yellow, Purple

200	400	600	1200	2400
1.52	1.40	1.29	1.29	1.29 5C



As Low As
\$176 (C)

PL21 - "ZORRO"
21 OZ. POLYFRESH™ WITH BLACK OR WHITE LID - SPORTS BOTTLE

SIZE: 8-1/2" H x 2-3/4" Diameter
9-1/8" Circumference
• Same colour, second side or wrap imprint at no additional charge

COLOURS: Must specify lid colour.
With Black Lids: Red, Blue, Aqua, Clear, Purple, Green
With White Lids: Red, Blue, Green.

96	192	384	528	1056
2.82	2.57	2.45	2.32	2.32 5C

DIRECT	5000	10000	25000
IMPORT	1.96	1.83	1.76 3C



As Low As
\$188 (C)

PL24 - "CUESTA"
24 OZ. POLYFRESH™
SPORTS BOTTLE

SIZE: 9" H x 2-3/4" Diameter
9-1/8" Circumference
• Same colour, second side or wrap imprint at no additional charge

COLOURS: Red, Blue, Clear, Green

96	192	384	528	1056
2.94	2.69	2.57	2.45	2.45 5C

DIRECT	5000	10000	25000
IMPORT	2.08	1.98	1.88 3C



As Low As
\$196 (C)

PL25 - "LOBO"
25 OZ. POLYFRESH™
SPORTS BOTTLE

SIZE: 9" H x 2-3/4" Diameter
9-1/8" Circumference
• Same colour, second side or wrap imprint at no additional charge

COLOURS: Red, Blue, Clear, Smoke, Green

96	192	384	528	1056
2.94	2.82	2.69	2.57	2.57 5C

DIRECT	5000	10000	25000
IMPORT	2.20	2.08	1.96 3C



As Low As
\$208 (C)

PL28 - "TRUENO"
28 OZ. POLYFRESH™
SPORTS BOTTLE

SIZE: 10" H x 2-3/4" Diameter
9-1/8" Circumference
• Same colour, second side or wrap imprint at no additional charge

COLOURS: Red, Blue, Aqua, Clear, Smoke, Green

96	192	384	528	1056
3.19	2.94	2.82	2.69	2.69 5C

DIRECT	5000	10000	25000
IMPORT	2.32	2.20	2.08 3C



As Low As
\$117 (C)



AP21 - "ETNA"
21 OZ. ALL PRO™
BIKE BOTTLE

SIZE: 7-7/8" H x 2-7/8" Diameter
• Same colour, second side or wrap imprint at no additional charge

BOTTLE COLOUR: White only

CAP COLOURS: Blue, Red, Black, White, Green, Orange, Yellow, Purple, Teal

200	400	600	1200	2400
1.40	1.17	1.17	1.17	1.17 5C



Price Includes: one colour imprint, one location. **Set-Up Charge:** \$50.00 (G), per colour. **Additional Imprint Colour:** Consult website for pricing/details.
PMS Colour Match: add \$30.00 (G) per colour. **Production Time:** 3 to 5 business days (consult website for details).

Pricing Expires: 12/31/2014

www.themagnetgroupcanada.com

As Low As

82¢
(C)



SV21 - "PACIFICA"
21 OZ. SUPER VALUE
BIKE BOTTLE

SIZE: 7-13/16" H x 2-7/8" Diameter
9-1/8" Circumference

- Same colour, second side or wrap imprint at no additional charge

BOTTLE COLOURS: White, Granite, Blue, Frost (semi-clear), Red, Black, Orange, Yellow, Lime Green. White is standard, for coloured bottles add .05 (G) each bottle.

CAP COLOURS: Blue, Red, Black, White, Green, Orange, Yellow, Purple, Teal

300	600	1200	2400	4800
1.06	.94	.82	.82	.82 5C



As Low As

\$117
(C)



SV28WN - "ATLANTIC"
28 OZ. SUPER VALUE
BIKE BOTTLE

SIZE: 10" H x 2-7/8" Diameter
9-1/8" Circumference

- Same colour, second side or wrap imprint at no additional charge

BOTTLE COLOURS: White, Frost (semi-clear) White is standard, for Frost bottles add .05 (G) each bottle.

CAP COLOURS: Blue, Red, Black, White, Green, Orange, Yellow, Purple

200	400	600	1200	2400
1.40	1.29	1.17	1.17	1.17 5C



As Low As

\$146
(C)



AP28 - "AGOURA"
28 OZ. ALL PRO™
BIKE BOTTLE

SIZE: 10" H x 2-7/8" Diameter

- Same colour, second side or wrap imprint at no additional charge

BOTTLE COLOUR: White only

CAP COLOURS: Blue, Red, Black, White, Green, Orange, Yellow, Purple, Teal

200	400	600	1200	2400
1.64	1.52	1.46	1.46	1.46 5C



As Low As

\$152
(C)



UL20 - "ULTRA LIGHT TRANSLUCENT"
20 OZ. POLYFRESH™
SPORTS BOTTLE

SIZE: 7-7/8" H x 2-3/4" Diameter
9" Circumference

- Same colour, second side or wrap imprint at no additional charge

COLOURS: Translucent Blue, Red, Clear

200	400	600	1200	2400
1.76	1.52	1.52	1.52	1.52 5C



As Low As

\$176
(C)



UL25 - "ULTRA LIGHT TRANSLUCENT"
25 OZ. POLYFRESH™
SPORTS BOTTLE

SIZE: 8-7/8" H x 2-3/4" Diameter

- Same colour, second side or wrap imprint at no additional charge

COLOURS: Translucent Blue, Red, Green

200	400	600	1200	2400
1.99	1.76	1.76	1.76	1.76 5C



As Low As

\$164
(C)



UL27 - "RAINIER"
28 OZ. POLYFRESH™
TRANSLUCENT PLASTIC BOTTLE

SIZE: 9-1/2" H x 3" Diameter

- Same colour, second side or wrap imprint at no additional charge

COLOURS: Translucent Red, Blue, Clear, Orange

200	400	600	1200	2400
1.88	1.64	1.64	1.64	1.64 5C



Price Includes: one colour imprint, one location. **Set-Up Charge:** \$50.00 (G), per colour. **Additional Imprint Colour:** Consult website for pricing/details.

PMS Colour Match: add \$30.00 (G) per colour. **Production Time:** 3 to 5 business days (consult website for details).

Pricing Expires: 12/31/2014

www.themagnetgroupcanada.com

As Low As
\$129 (C)



EV24 - "CARMEL"
24 OZ. - BIKE BOTTLE

SIZE: 8" H x 2-3/4" Upper Diameter
2-1/2" Lower Diameter
9-3/4" Upper circumference

• Same colour, second side or wrap imprint at no additional charge

BOTTLE COLOURS: Blue, Green, Frost (semi-clear)

CAP COLOURS: Blue, Red, Black, White, Green, Orange, Yellow, Purple

200	500	1000	2500	5000
1.40	1.29	1.29	1.29	1.29 5C

As Low As
\$117 (C)



EV25 - "PRESIDIO"
25 OZ. ECO-AWARE BIKE BOTTLE

SIZE: 8-3/4" H x 2-3/4" Diameter
9" Circumference

• Same colour, second side or wrap imprint at no additional charge

BOTTLE COLOUR: White only

CAP COLOURS: Blue, Red, Black, White, Green, Orange, Yellow, Purple

200	400	600	1200	2400
1.29	1.17	1.17	1.17	1.17 5C

As Low As
\$146 (C)



LF20 - "LUSTRE"
20 OZ. LUSTRE FINISH SPORTS BOTTLE

SIZE: 7-7/8" H x 2-3/4" Diameter
9" Circumference

• Same colour, second side or wrap imprint at no additional charge

COLOURS: Blue, Red, Green, Black, Orange

200	400	600	1200	2400
1.58	1.46	1.46	1.46	1.46 5C

As Low As
\$211 (C)

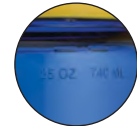

Ounce measurements molded into side of bottle



UL30 - "LIBERTY"
25 OZ. - PLASTIC BOTTLE PATENT PENDING

SIZE: 9-3/4" H x 2-3/4" W

• Same colour, second side or wrap imprint at no additional charge

COLOURS: Translucent Blue, Clear, Solid Black

200	400	600	1200	2400
2.23	2.11	2.11	2.11	2.11 5C

As Low As
\$245 (C)

FREE
CARABINER
INCLUDED



AB16 - "DANTE"
22 OZ. - ALUMINUM BOTTLE

SIZE: 7-1/2" H x 2-3/4" Diameter

• Same colour, second side or wrap imprint at no additional charge

COLOURS: Red, Blue, Silver, Black, Lime Green, Purple

96	192	384	528	1056
3.80	3.68	3.56	3.31	3.31 5C

DIRECT IMPORT	5000	10000	25000
	2.82	2.57	2.45 3C

As Low As
\$282 (C)

FREE
CARABINER
INCLUDED



AB24 - "DEMPSEY"
28 OZ. - ALUMINUM BOTTLE

SIZE: 9-3/4" H x 2-3/4" Diameter

• Same colour, second side or wrap imprint at no additional charge

COLOURS: Red, Blue, Silver, Black, Green

96	192	384	528	1056
4.17	4.05	3.93	3.68	3.68 5C

DIRECT IMPORT	5000	10000	25000
	3.19	2.94	2.82 3C

Price Includes: one colour imprint, one location. **Set-Up Charge:** \$50.00 (G), per colour. **Additional Imprint Colour:** Consult website for pricing/details. **PMS Colour Match:** add \$30.00 (G) per colour. **Production Time:** 3 to 5 business days (consult website for details).

Pricing Expires: 12/31/2014

www.themagnetgroupcanada.com

As Low As
\$405 (C)

1-3/4" extra wide opening for ice cubes



FREE
CARABINER
INCLUDED

AB22 - "DILLON"
21 OZ. WIDE MOUTH
ALUMINUM BOTTLE

SIZE: 9" H x 2-7/8" Diameter

- Same colour, second side or wrap imprint at no additional charge

COLOURS: Red, Blue, Silver

96	192	384	528	1056
5.52	5.16	4.91	4.91	4.91 5C

DIRECT	5000	10000	25000
IMPORT	4.42	4.17	4.05 3C

As Low As
\$331 (C)

1-3/4" extra wide opening for ice cubes



FREE
CARABINER
INCLUDED

AB28 - "DUKE"
28 OZ. WIDE MOUTH
ALUMINUM BOTTLE

SIZE: 10-1/2" H x 2-3/4" Diameter

- Same colour, second side or wrap imprint at no additional charge

COLOURS: Red, Blue, Silver

96	192	384	528	1056
4.79	4.54	4.29	4.29	4.29 5C

DIRECT	5000	10000	25000
IMPORT	3.80	3.56	3.31 3C

As Low As
\$257 (C)

DT15 - "GOOD MORNING"
15 OZ. TRANSLUCENT
TRAVEL TUMBLER

SIZE: 6-7/8" H x 3-1/4" Upper Diameter

- Same colour, second side or wrap imprint at no additional charge

COLOURS: Red, Blue, Green

72	144	288	576	1152
3.68	3.31	3.31	3.31	3.31 5C

DIRECT	5000	10000	25000
IMPORT	2.82	2.69	2.57 3C



As Low As
\$331 (C)

DT15SS - "EARLY MORNING"
15 OZ. STAINLESS STEEL
TRAVEL TUMBLER

SIZE: 7-1/2" H x 3-1/4" Upper Diameter

- Same colour, second side or wrap imprint at no additional charge

COLOUR: Stainless Steel

72	144	288	576	1152
4.90	4.54	4.29	4.29	4.29 5C

DIRECT	5000	10000	25000
IMPORT	3.80	3.55	3.31 3C



As Low As
\$281 (C)

DT23SS - "ODYSSEY"
16 OZ. STAINLESS STEEL/PLASTIC
TRAVEL TUMBLER

SIZE: 6-3/4" H x 3-1/8" Upper Diameter

- Same colour, second side or wrap imprint at no additional charge

COLOURS: Stainless/Red, Stainless/Blue, Stainless/Purple

72	144	288	576	1152
4.29	3.92	3.68	3.68	3.68 5C

DIRECT	5000	10000	25000
IMPORT	3.18	2.94	2.81 3C



As Low As
\$490 (C)

DT14SS - "CYCLONE"
14 OZ. STAINLESS STEEL
TUMBLER

SIZE: 8" H x 2-3/4" Diameter

- Same colour, second side or wrap imprint at no additional charge

COLOURS: Red, Blue, Stainless Steel

72	144	288	576	1152
6.13	6.13	6.13	6.13	6.13 5C

DIRECT	5000	10000	25000
IMPORT	5.52	5.15	4.90 3C



Price Includes: one colour imprint, one location. Set-Up Charge: \$50.00 (G), per colour. Additional Imprint Colour: Consult website for pricing/details. PMS Colour Match: add \$30.00 (G) per colour. Production Time: 3 to 5 business days (consult website for details).

Pricing Expires: 12/31/2014

www.themagnetgroupcanada.com

As Low As
\$258 (C)

DM15 - "EARLY JOE"
15 OZ. TRANSLUCENT
TRAVEL TUMBLER

SIZE: 6-7/8" H x 3-1/4" Upper Diameter
• Same colour, second side or wrap imprint at no additional charge
COLOURS: Blue, Scarlet, Black

	72	144	288	576	1152
	3.69	3.44	3.44	3.44	3.44 5C
DIRECT	5000	10000	25000		
IMPORT	2.95	2.70	2.58	3C	



As Low As
\$233 (C)

DT11 - "TAZZO"
16 OZ. DOUBLE WALL
PLASTIC TUMBLER

SIZE: 6-3/4" H x 3-1/2" Upper D
2-1/2" Lower D
TUMBLER COLOUR: White only
LID COLOURS: Red, Blue, Lime Green, Black

	72	144	288	576	1152
	3.69	3.44	3.07	3.07	3.07 5C
DIRECT	5000	10000	25000		
IMPORT	2.70	2.45	2.33	3C	



As Low As
\$319 (C)

DM15SS - "COMMUTER"
15 OZ. STAINLESS STEEL
TRAVEL MUG

SIZE: 5-3/4" H x 3-1/2" Upper D
2-1/2" Lower D
• Same colour, second side or wrap imprint at no additional charge
COLOUR: Stainless Steel

	72	144	288	576	1152
	4.92	4.55	4.30	4.30	4.30 5C
DIRECT	5000	10000	25000		
IMPORT	3.81	3.56	3.19	3C	



As Low As
\$140 (C)

CM10 - "SUMATRA"
11 OZ. - CERAMIC MUG

SIZE: 3-3/4" H
COLOURS: Blue, Black, White

	CM10	144	288	576	1008	2016
WHITE	1.83	1.58	1.40	1.40	1.40	5C
COLOUR	2.32	2.08	1.83	1.83	1.83	5C



As Low As
\$294 (C)

CM15 - "COLUMBIAN"
15 OZ. - CERAMIC MUG

SIZE: 3-1/4" H
COLOURS: Blue, Black, White

	CM15	144	288	576	1008	2016
WHITE	3.68	3.19	2.94	2.94	2.94	5C
COLOUR	4.05	3.43	3.19	3.19	3.19	5C



As Low As
\$214 (C)

CM20 - "ARABICA"
15 OZ. - CERAMIC MUG

SIZE: 4-1/4" H
COLOURS: Blue, White, Green

	CM20	144	288	576	1008	2016
WHITE	2.45	2.32	2.14	2.14	2.14	5C
COLOUR	3.06	2.82	2.69	2.69	2.69	5C



Price Includes: one colour imprint, one location. **Set-Up Charge:** \$50.00 (G), per colour. **Additional Imprint Colour:** Consult website for pricing/details.
PMS Colour Match: add \$30.00 (G) per colour. **Production Time:** 3 to 5 business days (consult website for details).

Pricing Expires: 12/31/2014

As Low As

55¢
(C)

**859 - "THE ORIGINAL"
COLLAPSIBLE
CAN COOLER**

SIZE: 4" W x 5-1/4"H flat
4-1/2"H (w/can inserted)

COLOURS: Red, Blue, Forest Green,
Lime Green, Yellow, Black,
Purple, Orange, Camo

250	500	1000	2500	5000
.74	.62	.62	.55	.55 5C



As Low As

94¢
(C)

**855 - "ROYALE"
DELUXE COLLAPSIBLE
CAN COOLER**

SIZE: 4" W x 5-1/4"H flat
4-1/2"H (w/can inserted)

COLOURS: Red, Blue, Forest Green,
Lime Green, Yellow, Black, Purple

250	500	1000	2500	5000
1.13	1.05	1.05	.97	.94 5C



As Low As

\$5.49
(C)

**582
SQUARE STADIUM
CUSHIONS**

2" THICK SOFT VINYL

SIZE: 13-1/2" W x 13-1/2" H
2" Thick

COLOURS: 17 standard vinyl colours shown on back cover
(not available in clear or translucent colour vinyl).

ITEM#	100	250	500	1000	2500
582	5.99	5.74	5.49	5.49	5.49 5C
582FC	7.49	7.24	6.99	6.99	6.99 5C



As Low As

\$6.04
(C)

**M100 - "OCEANSIDE"
BEACH MAT**

SIZE: Folded - 12" W x 9" H x 2" D
Unfolded - 36" W x 72" H

COLOURS: Blue/White,
Red/White, Green/White,
Yellow/White

50	100	250	500	1000
6.52	6.40	6.04	6.04	6.04 5C



As Low As

\$7.79
(C)

**FB100 - "TANGLEWOOD"
FLEECE
ROLL UP BLANKET**

SIZE: 12" W x 6" D Rolled Up
45"W x 63"L Unrolled

COLOURS: Red, Black, Blue

50	100	250	500	1000
9.09	8.70	8.31	8.05	7.79 5C



As Low As

\$1.33
(C)

**SG400 - "LAGUNA"
SUNGLASSES**

SIZE: 5-1/2" W x 1-7/8" H closed

COLOURS: Blue, Red, Black, Silver

100	250	500	1000	2500
2.54	2.31	2.31	2.31	2.31 5C

DIRECT	2500	5000	10000
IMPORT	1.61	1.45	1.33 3C



Price Includes: one colour imprint, one location. **Set-Up Charge:** \$50.00 (G), per colour. **Additional Imprint Colour:** Consult website for pricing/details. **PMS Colour Match:** add \$30.00 (G) per colour. **IMAGCOLOUR Imprint:** See back cover. **Production Time:** 3 to 5 business days (consult website for details).

Pricing Expires: 12/31/2014

www.themagnetgroupcanada.com

As Low As
\$188 (C)



**EB100 - "CRICKET"
EAR BUDS AND CASE**

SIZE: 2-7/8" W x 3/4" H x 2-7/8" D
COLOUR: Clear/White Only

	100	250	500	1000	2500
	3.41	3.29	3.18	2.94	2.94 5C
DIRECT	5000	10000	25000		
IMPORT	2.35	2.11	1.88	3C	

As Low As
\$102 (C)



**PC100 - "MONACO"
DECK OF CARDS
IN PROTECTIVE
CARRYING CASE**

SIZE: 6" W x 2-1/4" H x 1" D
COLOUR: Frosted Clear

	100	250	500	1000	2500
	1.95	1.60	1.60	1.60	1.60 5C
DIRECT	2500	5000	10000		
IMPORT	1.25	1.14	1.02	3C	

As Low As
47¢ (C)



**KL600 - "LIL' CHIP"
4" CHIP CLIP**

SIZE: 4" W x 2-7/16" H
COLOURS: Trans. Blue,
Trans. Red, Solid White

	250	500	1000	2500	5000
	.95	.71	.71	.71	.71 5C
DIRECT	5000	10000	25000		
IMPORT	.59	.53	.47	3C	

As Low As
71¢ (C)



**KL700 - "BIG CHIP"
6" CHIP CLIP**

SIZE: 6" W x 3-1/4" H
COLOURS: Trans. Blue,
Trans. Red, Solid White

	250	500	1000	2500	5000
	1.19	1.13	1.07	1.03	1.01 5C
DIRECT	5000	10000	25000		
IMPORT	.83	.77	.71	3C	

As Low As
\$143 (C)



**KL100 - "ARMY"
CHEESE GRATER**

SIZE: 5-3/8" W x 2-3/8" H x 1-6/8" D
COLOURS: White, Blue

	100	250	500	1000	2500
	2.39	2.15	2.27	2.21	2.15 5C
DIRECT	5000	10000	25000		
IMPORT	1.67	1.55	1.43	3C	



As Low As
95¢ (C)



**KL400 - "GOURMET"
GOURMET BRUSH - SILICON**

SIZE: 8" W x 1-3/4" H
COLOURS: Blue, Red, Yellow

	100	250	500	1000	2500
	1.79	1.67	1.55	1.55	1.55 5C
DIRECT	2500	5000	10000		
IMPORT	1.19	1.07	.95	3C	

Price Includes: one colour imprint, one location. **Set-Up Charge:** \$50.00 (G), per colour. **Additional Imprint Colour:** Consult website for pricing/details.
PMS Colour Match: add \$30.00 (G) per colour. **Production Time:** 3 to 5 business days (consult website for details).
Pricing Expires: 12/31/2014

As Low As

\$177 (C)



PB100 - "BIG BOY" LARGE PIGGY BANK

SIZE: 5" W x 4" H

COLOURS: Red, Blue, Clear

100	250	500	1000	2500
2.78	2.66	2.53	2.53	2.53 5C

DIRECT	5000	10000	25000
IMPORT	2.02	1.89	1.77 3C

As Low As

\$119 (C)



PB250 - "LIL BILLIE" SMALL PIGGY BANK

SIZE: 4" W x 2-3/4" H x 2-3/4" D

COLOURS: Red, Blue, Green

250	5000	1000	1500	2500
1.43	1.31	1.25	1.19	1.19 5C

As Low As

\$749 (C)



PA100 - "HONEY" PLUSH BEAR WITH T-SHIRT

SIZE: 8" W x 8" H Sitting

SHIRT COLOURS: Red, Navy, Royal, White, Black.

*Please specify when ordering

50	100	250	500	1000
8.74	8.12	7.80	7.62	7.49 5C

As Low As

73¢ (C)



SBSPORTS STRESS SHAPES

SIZE: Please refer to website.

300	500	1000	1500	2500
1.12	1.06	1.01	1.01	1.01 5C

DIRECT	5000	10000	25000
IMPORT	.85	.78	.73 3C

As Low As

67¢ (C)



SB COLOURBRITE STRESS BALL

SIZE: 2-3/4" diameter ball

COLOURS: White, Lime, Red, Blue, Green, Black, Yellow, Purple, Orange, Pink

300	500	1000	1500	2500
1.01	.95	.89	.89	.89 5C

DIRECT	5000	10000	25000
IMPORT	.78	.71	.67 3C

As Low As

\$123 (C)



SBTURTLE - "TURTLE" STRESS RELIEVER

SIZE: 3-3/4" L x 2-3/4" W

COLOUR: Green/Black only

300	500	1000	1500	2500
1.46	1.34	1.29	1.23	1.23 5C

Price Includes: one colour imprint, one location. Set-Up Charge: \$50.00 (G), per colour/location. Additional Imprint Colour/Location: Consult website for pricing/details. PMS Colour Match: add \$30.00 (G) per colour. Production Time: 3 to 5 business days (consult website for details).

Pricing Expires: 12/31/2014

www.themagnetgroupcanada.com

As Low As

\$112 (C)



**SBAPPLE - "APPLE"
STRESS RELIEVER**

SIZE: 2-1/4" W x 2-1/2" H x 2-1/4" D
COLOUR: Red/Green/Brown only

300	500	1000	1500	2500
1.34	1.23	1.18	1.14	1.12 5C

As Low As

\$101 (C)



**SBBEACH - "BEACH BALL"
STRESS RELIEVER**

SIZE: 2-1/4" diameter ball
COLOUR: Multicolour

300	500	1000	1500	2500
1.23	1.12	1.06	1.03	1.01 5C

As Low As

\$123 (C)



**SBCAR - "CAR"
STRESS RELIEVER**

SIZE: 2-3/8" W x 4-5/8" H x 2" D
COLOURS: White/Black/Gray, Yellow/Black/Gray

300	500	1000	1500	2500
1.91	1.80	1.74	1.71	1.68 5C

DIRECT	5000	10000	25000
IMPORT	1.46	1.34	1.23 3C

As Low As

\$123 (C)



**SBCONE - "CONSTRUCTION
CONE"
STRESS RELIEVER**

SIZE: 2-3/8" W x 3-1/2" H
COLOUR: Orange/Black only

300	500	1000	1500	2500
1.46	1.34	1.29	1.25	1.23 5C

As Low As

\$146 (C)



**SBCOW - "COW"
STRESS RELIEVER**

SIZE: 4-1/2" W x 3-1/2" H x 2" D
COLOUR: Black/White only

300	500	1000	1500	2500
1.68	1.57	1.51	1.48	1.46 5C

As Low As

96¢ (C)



**SBDICE - "LUCKY DICE"
STRESS RELIEVER**

SIZE: 2-3/8" W x 2-3/8" H x 2-3/8" D
COLOURS: Red/White, White/Black

300	500	1000	1500	2500
1.57	1.46	1.34	1.34	1.34 5C

DIRECT	5000	10000	25000
IMPORT	1.12	1.01	.96 3C

Price Includes: one colour imprint, one location. **Set-Up Charge:** \$50.00 (G), per colour/location. **Additional Imprint Colour/Location:** Consult website for pricing/details. **PMS Colour Match:** add \$30.00 (G) per colour. **Production Time:** 3 to 5 business days (consult website for details).

Pricing Expires: 12/31/2014

As Low As
73¢
(C)



**SBEARTH - "EARTH"
STRESS RELIEVER**

SIZE: 2-1/2" diameter ball
COLOUR: Blue/Green only

	300	500	1000	1500	2500
	1.12	1.01	1.01	1.01	1.01 5C
DIRECT	5000	10000	25000		
IMPORT	.85	.78	.73	3C	

As Low As
85¢
(C)



**SBFLIP - "FLIP FLOP"
STRESS FLIP FLOP**

SIZE: 2" W x 4-1/2" H x 1" D
COLOURS: Blue, Black

	300	500	1000	1500	2500
	1.23	1.12	1.12	1.12	1.12 5C
DIRECT	5000	10000	25000		
IMPORT	.96	.89	.85	3C	

As Low As
85¢
(C)



**SBHEART - "HEART"
STRESS RELIEVER**

SIZE: 2-3/4" W x 2-1/2" H x 2" D
COLOUR: Red only

	300	500	1000	1500	2500
	1.23	1.12	1.12	1.12	1.12 5C
DIRECT	5000	10000	25000		
IMPORT	.96	.89	.85	3C	

As Low As
93¢
(C)



**SBPLANE - "AIRPLANE"
STRESS RELIEVER**

SIZE: 3-5/8" W x 3-3/8" H x 1-7/8" D
COLOUR: White/Gray only

	300	500	1000	1500	2500
	1.57	1.57	1.57	1.57	1.57 5C
DIRECT	5000	10000	25000		
IMPORT	1.12	1.01	.93	3C	

As Low As
78¢
(C)



**SBSUN - "SUN"
STRESS RELIEVER**

SIZE: 3" diameter x 6/8" D
COLOUR: Orange/Yellow only

	300	500	1000	1500	2500
	1.24	1.19	1.07	1.07	1.07 5C
DIRECT	5000	10000	25000		
IMPORT	.89	.85	.78	3C	

As Low As
89¢
(C)



**SBTIRE - "TIRE"
STRESS RELIEVER**

SIZE: 2-1/2" W x 2-1/2" H x 1-3/4" D
COLOUR: Black/Silver only

	300	500	1000	1500	2500
	1.57	1.46	1.46	1.46	1.46 5C
DIRECT	5000	10000	25000		
IMPORT	1.12	1.01	.89	3C	

Price Includes: one colour imprint, one location. Set-Up Charge: \$50.00 (G), per colour/location. Additional Imprint Colour/Location: Consult website for pricing/details. PMS Colour Match: add \$30.00 (G) per colour. Production Time: 3 to 5 business days (consult website for details).

Pricing Expires: 12/31/2014

www.themagnetgroupcanada.com

As Low As
\$105 (C)

Ingredient facts
label on back



**H500 - "CLEAN TIME"
2 OZ. (60ML) SANITIZING GEL**

SIZE: 1-3/4" W x 3-3/8" H x 1" D
COLOUR: Clear

250	500	1000	2500	5000
1.17	1.05	1.05	1.05	1.05 5C

As Low As
58¢ (C)



**H100 - "BANDAGE MATE"
BANDAGE KIT**

SIZE: 1-5/8" W x 4-1/4" H
COLOURS: 18 standard vinyl colours
and 5 translucent colours shown
on back cover.

250	500	1000	2500	5000
.76	.70	.64	.60	.58 5C

As Low As
\$129 (C)



**NF100 - "DEBUTANTE"
TEMPERED GLASS NAIL FILE
IN VINYL SLEEVE**

SIZE: 6" W x 7/8" H
COLOURS: Translucent Red, Blue, Lime Green
Clear, Purple, Pink

250	500	1000	1500	2500
1.29	1.29	1.29	1.29	1.29 5C

As Low As
\$223 (C)



**8014 - "MAGNOLIA"
COMBINATION
TRAVEL SEWING
& NAIL CARE KIT**

SIZE: 4-1/4" W x 2-3/4" H x 1" D
COLOURS: Navy, Red, Charcoal

100	250	500	1000	2500
3.30	3.18	3.12	3.06	3.06 5C

DIRECT	5000	10000	25000
IMPORT	2.59	2.35	2.23 3C

As Low As
\$129 (C)



**814 - "BELLE"
DELUXE TRAVEL
SEWING KIT**

SIZE: 3-3/8" W x 2-1/2" H x 5/8" D
COLOURS: Navy, Red, Charcoal

100	250	500	1000	2500
2.12	2.00	1.94	1.88	1.88 5C

DIRECT	5000	10000	25000
IMPORT	1.48	1.36	1.29 3C

As Low As
\$227 (C)



**TB100 - "BREEZE"
TSA FRIENDLY
TRAVEL BOTTLES
IN A CASE**

SIZE: 7-1/2" W x 7-1/8" H
COLOUR: Clear only

100	250	500	1000	2500
3.47	3.23	2.99	2.99	2.99 5C

DIRECT	5000	10000	25000
IMPORT	2.51	2.39	2.27 3C

Price Includes: one colour imprint. Set-Up Charge: \$50.00 (G), per colour. Additional Imprint Colour: Consult website for pricing/details.
PMS Colour Match: add \$30.00 (G) per colour. Production Time: 3 to 5 business days (consult website for details).

Pricing Expires: 12/31/2014

www.themagnetgroupcanada.com

As Low As
\$129 (C)

**838 - "MAYBERRY"
ZIPPERED AMENITIES BAG**

SIZE: 9-1/2" W x 8-1/4" H x 3" gusset
COLOURS: Frost White, Frost Blue,
Frost Orange, Frost Pink,
Frost Lime Green



100	250	500	1000	2500
2.35	2.11	1.99	1.88	1.88 5C
DIRECT	5000	10000	25000	
IMPORT	1.52	1.40	1.29 3C	

As Low As
\$176 (C)

**841 - "AVERY"
LARGE ZIPPERED
AMENITIES BAG**

SIZE: 10" W x 11-3/4" H x 3-3/4" gusset
COLOURS: Frost White, Clear



100	250	500	1000	2500
2.82	2.58	2.47	2.35	2.35 5C
DIRECT	5000	10000	25000	
IMPORT	1.99	1.88	1.76 3C	

As Low As
\$173 (C)

**TP200 - "FIRST MATE"
TRAVEL NECK PILLOW**

POUCH SIZE: 6-3/4" W x 4-1/4" H
COLOUR: Navy Blue



100	250	500	1000	2500
2.75	2.51	2.45	2.39	2.39 5C
DIRECT	5000	10000	25000	
IMPORT	1.97	1.85	1.73 3C	

As Low As
69¢ (C)

**T100 - "MIRACLE"
HEAVY-DUTY
MICRO-FIBER CLOTH**

SIZE: 12" W x 11-1/2" H
COLOURS: Blue, Red, Green,
White, Orange



250	500	1000	2500	5000
1.33	1.27	1.21	1.09	1.09 5C
DIRECT	5000	10000	25000	
IMPORT	.78	.72	.69 3C	

As Low As
83¢ (C)

**T600 - "AUGUSTA"
MICRO-FIBER
GOLF TOWEL**

SIZE: 11-1/2" W x 11-1/2" H
COLOURS: Red, Blue, Green, White



100	250	500	1000	2500
1.53	1.47	1.41	1.35	1.29 5C
DIRECT	5000	10000	25000	
IMPORT	.96	.88	.83 3C	

As Low As
68¢ (C)

**T200 - "BOMBAY"
MICRO-FIBER CLOTH
WITH PLASTIC CASE**

SIZE: Cloth - 5-3/4" W x 5-3/4" H
Case - 3-1/2" W x 1-3/4" H
COLOURS: Blue, Red, Lime Green



250	500	1000	2500	5000
1.25	1.19	1.13	1.02	1.02 5C
DIRECT	5000	10000	25000	
IMPORT	.79	.73	.68 3C	

Price Includes: one colour imprint, one location. **Set-Up Charge:** \$50.00 (G), per colour/location. **Additional Imprint Colour/Location:** Consult website for pricing/details. **PMS Colour Match:** add \$30.00 (G) per colour. **Production Time:** 3 to 5 business days (consult website for details). **Pricing Expires:** 12/31/2014

As Low As

48¢
(C)



**T400 - "MICROPAK"
MICRO-FIBER CLOTH
IN CLEAR POUCH**

SIZE: Case - 3-3/4" W x 2-1/2" H
Cloth - 6" W x 6" H

COLOURS: Blue, Red, Gray,
Lime, Purple

	250	500	1000	2500	5000
	.97	.92	.90	.85	.85 5C

	5000	10000	25000
DIRECT			
IMPORT	.68	.60	.48 3C

As Low As

53¢
(C)



**604 - "MICRO CLEAN"
MICRO-FIBER
DRAWSTRING POUCH**

SIZE: 3-1/2" W x 7-1/8" H

COLOURS: Blue, Red, Orange, Black

	250	500	1000	2500	5000
	1.04	.99	.93	.81	.81 5C

	5000	10000	25000
DIRECT			
IMPORT	.65	.58	.53 3C

As Low As

\$111
(C)



**KT50 - "DOT"
RUBBER
MICRO-FIBER
HOLDER KEY TAG**

SIZE: 2-1/4" diameter

COLOURS: Blue, Red, Black
(all with gray cloth)

Microfiber cloth pulls completely
out of storage case

	250	500	1000	2500	5000
	1.76	1.64	1.52	1.52	1.52 5C

	5000	10000	25000
DIRECT			
IMPORT	1.29	1.17	1.11 3C

As Low As

67¢
(C)



**KT90 - "LAGOON"
FLOATING
KEY CHAIN**

SIZE: 3-1/8" W x 1-3/8" H
3/4" D

COLOURS: Yellow,
Lime Green, Orange

	250	500	1000	2500	5000
	1.18	1.12	.95	.95	.95 5C

	5000	10000	25000
DIRECT			
IMPORT	.78	.72	.67 3C

As Low As

\$112
(C)



KT10 - "SNAP-A-PART" - OVAL KEY RING

SIZE: 3-7/8" L x 1" W

COLOURS: Blue, Red, Smoke (all translucent)

	250	500	1000	2500	5000
	1.12	1.12	1.12	1.12	1.12 5C

As Low As

\$123
(C)



**600 - "CLIP-IN-KEY"
STEEL CARABINER KEY TAG**

SIZE: 1-5/8" W x 6-1/2" L with 1" wide woven strap

COLOURS: Blue, Red, Black

	250	500	1000	2500	5000
	1.46	1.40	1.23	1.23	1.23 5C

Price Includes: one colour imprint, one location. **Set-Up Charge:** \$50.00 (G), per colour/location. **Additional Imprint Colour/Location:** Consult website for pricing/details.
PMS Colour Match: add \$30.00 (G) per colour. **Production Time:** 3 to 5 business days (consult website for details).

Pricing Expires: 12/31/2014

As Low As
78¢
(C)

**9100 - "FLASH"
LIGHT-UP PEN**

SIZE: 5-5/8" L x 7/16" diameter
COLOURS: Scarlet, Blue, Purple, Forest, Lime, Orange

250	500	1000	2500	5000
1.29	1.18	1.07	1.07	1.07 5C

DIRECT	5000	10000	25000
IMPORT	.92	.81	.78 3C



As Low As
85¢
(C)

**9500 - "AURORA"
LIGHT-UP PEN**

SIZE: 5-5/8" L x 7/16" diameter
COLOURS: Trans. Scarlet, Trans. Blue, Trans. Green

250	500	1000	2500	5000
1.39	1.29	1.18	1.18	1.18 5C

DIRECT	5000	10000	25000
IMPORT	.96	.89	.85 3C



As Low As
\$1.29
(C)

**9545 - "TRIPLE CLICK"
LIGHT-UP PEN**

SIZE: 5-1/2" L x 5/8" diameter
COLOURS: Scarlet, Blue, Purple, Green

250	500	1000	2500	5000
1.83	1.72	1.61	1.61	1.61 5C

DIRECT	5000	10000	25000
IMPORT	1.39	1.34	1.29 3C



As Low As
75¢
(C)

**9700 - "STARLIGHT PEN"
LIGHT-UP PEN**

SIZE: 5-1/2" L x 1/2" diameter
COLOURS: Scarlet, Navy

250	500	1000	2500	5000
1.29	1.18	1.07	1.07	1.07 5C

DIRECT	5000	10000	25000
IMPORT	.85	.80	.75 3C



As Low As
31¢
(C)

**9000 - "TANGO"
GRIP PEN**

SIZE: 5-1/2" L x 3/8" diameter
COLOURS: Translucent - Scarlet, Blue, Purple, Green, Orange, Aqua
Opaque Colours - Black, Silver, Gold

500	1000	2500	5000	10000
.54	.51	.49	.48	.45 5C

DIRECT	5000	10000	25000
IMPORT	.36	.33	.31 3C



As Low As
32¢
(C)

**9065 - "CHIC"
GRIP PEN**

SIZE: 5-1/2" L x 1/2" diameter
COLOURS: Scarlet, Blue, Green, Purple, Orange

500	1000	2500	5000	10000
.59	.56	.53	.53	.53 5C

DIRECT	5000	10000	25000
IMPORT	.37	.35	.32 3C



Price Includes: one colour imprint, one location only. **Set-Up Charge:** \$50.00 (G), per colour. **Additional Imprint Colour:** (Limit 2 colours) add .20 (G) each, per colour plus set-up charge. **PMS Colour Match:** add \$30.00 (G) per colour. **Production Time:** 3 to 5 business days (consult website for details).

Pricing Expires: 12/31/2014

www.themagnetgroupcanada.com

As Low As

36¢
(C)

**9067 - "SILVER CHIC"
GRIP PEN**

SIZE: 5-1/2" L x 1/2" diameter

COLOURS: Green, Blue, Scarlet

500	1000	2500	5000	10000
.59	.56	.53	.53	.53 5C

DIRECT	5000	10000	25000
IMPORT	.42	.39	.36 3C



As Low As

31¢
(C)

**9020 - "WAFFLE"
GRIP PEN**

SIZE: 5-3/8" L x 1/2" diameter

COLOURS: Scarlet, Blue, Green, Yellow

500	1000	2500	5000	10000
.49	.45	.43	.42	.40 5C

DIRECT	5000	10000	25000
IMPORT	.36	.33	.31 3C



As Low As

32¢
(C)

**9195 - "DECO"
GRIP PEN**

SIZE: 5-6/8" L x 3/8" diameter

COLOURS: Scarlet, Blue, Green

500	1000	2500	5000	10000
.53	.50	.48	.46	.44 5C

DIRECT	5000	10000	25000
IMPORT	.37	.35	.32 3C



As Low As

23¢
(C)

**933 - "CLICKER"
GRIP PEN**

SIZE: 5-3/8" L x 3/8" diameter

COLOURS: Blue, Scarlet, Green, Black, Yellow, Orange

500	1000	2500	5000	10000
.44	.40	.37	.35	.33 5C

DIRECT	5000	10000	25000
IMPORT	.28	.25	.23 3C



As Low As

27¢
(C)

**955 - "ILLUSION"
PEN**

SIZE: 5-5/8" L x 1/2" diameter

COLOURS: Black, Blue, Scarlet, Green

500	1000	2500	5000	10000
.43	.39	.37	.36	.33 5C

DIRECT	5000	10000	25000
IMPORT	.30	.29	.27 3C



As Low As

36¢
(C)

**9179 - "ROCKET"
3 COLOUR INK PEN**

SIZE: 5-5/8" L x 1/2" diameter

COLOURS: Lime Green, Blue, Scarlet

500	1000	2500	5000	10000
.59	.56	.53	.53	.53 5C

DIRECT	5000	10000	25000
IMPORT	.42	.39	.36 3C



Price Includes: one colour imprint, one location only. Set-Up Charge: \$50.00 (G), per colour. Additional Imprint Colour: (Limit 2 colours) add .20 (G) each, per colour plus set-up charge. PMS Colour Match: add \$30.00 (G) per colour. Production Time: 3 to 5 business days (consult website for details).

Pricing Expires: 12/31/2014

As Low As

31¢
(C)

953 - "ASTRO" PEN

SIZE: 5-3/4" L x 7/16" diameter
COLOURS: Scarlet, Blue, Green

500	1000	2500	5000	10000
.52	.48	.45	.43	.42 5C

DIRECT	5000	10000	25000
IMPORT	.36	.33	.31 3C



As Low As

\$123
(C)

J500 - "ALL IN ONE" ECO-AWARE RECYCLED JOURNAL

SIZE: Journal - 4" W x 6" H x 3/8" D
Pen - 5-1/2" L x 3/8" D
JOURNAL COLOUR: Natural
PEN COLOUR: Black only

250	500	1000	2500	5000
1.97	1.91	1.86	1.82	1.80 5C

DIRECT	5000	10000	25000
IMPORT	1.46	1.35	1.23 3C



Includes standard
eco message
printed on back



As Low As

51¢
(C)

F200 - "FLAG TAG SQUARE" ECO AWARE STICKY NOTE & FLAG BOOK

SIZE: 3-1/8" W x 3-3/8" H
COLOURS: Natural, White

500	1000	2500	5000	10000
.78	.78	.78	.78	.78 5C

DIRECT	5000	10000	25000
IMPORT	.61	.55	.51 3C



As Low As

89¢
(C)

AVAILABLE IN
iMAGCOLOUR

J800 - "CLEO" VINYL JOURNAL WITH FLAG & STICKY NOTE HOLDER

SIZE: 3-3/4" W x 5-3/4" H
COLOURS: Black, Royal Blue, Red

250	500	1000	2500	5000
1.46	1.34	1.29	1.25	1.23 5C

DIRECT	5000	10000	25000
IMPORT	1.01	.95	.89 3C



As Low As

\$270
(C)



440 - "CLASSIC JUNIOR" JUNIOR SIZE PAD HOLDER

SIZE: 5-5/8" W x 8-3/4" H folded
COLOURS: 18 standard vinyl colours and
5 translucent colours shown on back cover.

100	250	500	1000	2500
3.15	3.04	2.81	2.70	2.70 5C



As Low As

\$394
(C)



445 - "CLASSIC" LETTER SIZE PAD HOLDER

SIZE: 9-1/4" W x 12-1/4" H folded
COLOURS: 18 standard vinyl colours and
5 translucent colours shown on back cover.

50	100	250	500	1000
4.51	4.28	4.06	3.94	3.94 5C



AVAILABLE IN
iMAGCOLOUR

Price Includes: one colour imprint, one location only. **Set-Up Charge:** \$50.00 (G), per colour. **Additional Imprint Colour/Location:** Consult website for pricing/details. **PMS Colour Match:** add \$30.00 (G) per colour. **iMAGCOLOUR Imprint:** See back cover. **Production Time:** 3 to 5 business days (consult website for details).

Pricing Expires: 12/31/2014

www.themagnetgroupcanada.com

As Low As

\$168 (C)

**J600 - "MAPLE"
ECO-AWARE LARGE
RECYCLED JOURNAL COMBO**

SIZE: Journal - 6" W x 7" H x 7/16" D
Pen - 5-1/2" L x 3/8" D

JOURNAL COLOURS: Natural/Red,
Natural/Blue, Natural/Green

PEN COLOURS: Red, Blue, Green

100	250	500	1000	2500
2.93	2.81	2.70	2.59	2.59 5C

DIRECT	5000	10000	25000
IMPORT	2.14	1.91	1.68 3C



Includes standard
eco message
printed on back



As Low As

\$123 (C)

Available in



**7015 - "TINY TANGO"
CLEAR COLOUR VINYL
POCKET-SIZE JOTTER PAD**

SIZE: Pad Holder -
3-1/2" W x 5-1/4" x 1/2" D folded
Pen - 4-1/4" L x 3/8" diameter

COLOURS: Red, Blue

100	250	500	1000	2500
1.46	1.34	1.29	1.25	1.23 5C



As Low As

54¢ (C)

**PVSQ - "PERFECT VALUE
SQUARE"
RETRACTABLE BADGE HOLDER**

SIZE: 1-1/4" W x 3-1/4" L x 5/8" D

COLOURS: Translucent Blue,
Translucent White, Solid Black

500	1000	2500	5000	10000
.89	.78	.72	.69	.67 5C

DIRECT	5000	10000	25000
IMPORT	.62	.59	.54 3C



As Low As

54¢ (C)

**PVBH - "PERFECT VALUE
ROUND"
RETRACTABLE BADGE HOLDER**

SIZE: 1-1/4" W x 3-1/4" L x 5/8" D

COLOURS: Translucent Red,
Translucent Blue, Solid Black,
Solid White

500	1000	2500	5000	10000
.89	.78	.72	.69	.67 5C

DIRECT	5000	10000	25000
IMPORT	.62	.59	.54 3C



As Low As

96¢ (C)

**CR29 - "ODYSSEY"
CARABINER
RETRACTABLE BADGE HOLDER**

SIZE: 1-3/8" W x 3-3/4" H - 1/4" D

COLOURS: Translucent Blue, Translucent
Smoke, Solid White

250	500	1000	2500	5000
1.80	1.57	1.57	1.57	1.57 5C

DIRECT	5000	10000	25000
IMPORT	1.23	1.12	.96 3C



As Low As

78¢ (C)

**WB - "WHIRLBACK"
SPINNING LOGO RETRACTABLE
BADGE HOLDER**

SIZE: 1-3/8" W x 3-1/2" L x 7/8" D

COLOURS: Translucent Sky Blue,
Solid Black, Solid White

250	500	1000	2500	5000
1.34	1.23	1.18	1.14	1.12 5C

DIRECT	5000	10000	25000
IMPORT	.89	.84	.78 3C



Price Includes: one colour imprint, one location. **Set-Up Charge:** \$50.00 (G), per colour/location. **Additional Imprint Colour/Location:** Consult website for pricing/details. **PMS Colour Match:** add \$30.00 (G) per colour. **PERFECT COLOUR Imprint:** See back cover. **Production Time:** 3 to 5 business days (consult website for details).

Pricing Expires: 12/31/2014

As Low As

63¢
(C)



**CIR - "DELUXE ROUND"
RETRACTABLE BADGE HOLDER**

SIZE: 1-1/4" W x 3-1/4"L x 5/8" D
COLOURS: Translucent Red, Translucent Purple, Solid Black, Solid Blue, Solid White

250	500	1000	2500	5000
1.23	1.12	1.06	1.03	1.01 5C

DIRECT	5000	10000	25000
IMPORT	.85	.78	.63 3C

As Low As

67¢
(C)



**SQU - "DELUXE SQUARE"
RETRACTABLE BADGE HOLDER**

SIZE: 1-1/4" W x 3-3/8"L x 11/16" D
COLOURS: Translucent Sky Blue, Translucent Red, Translucent Purple, Translucent Green, Solid Black, Solid White

250	500	1000	2500	5000
1.23	1.12	1.06	1.03	1.01 5C

DIRECT	5000	10000	25000
IMPORT	.85	.78	.67 3C

As Low As

\$143
(C)



**530 - "BIG BUCKS"
ID WALLET**

SIZE: 5" W x 3-1/2" H x 1/4" D
COLOURS: Black, Navy, Green

250	500	1000	1500	2500
1.67	1.55	1.49	1.45	1.43 5C

As Low As

\$131
(C)



**810 - "MUSTANG"
DOUBLE POCKET
COIN & KEY POUCH
WITH KEY RING**

SIZE: 4-5/8" W x 3-1/4" H x 1/4" D
COLOURS: Red, Navy, Forest Green

250	500	1000	2500	5000
1.43	1.36	1.33	1.31	1.31 5C

As Low As

\$107
(C)



**811 - "CAMPOLINA"
SINGLE POCKET
COIN & KEY POUCH
WITH KEY RING**

SIZE: 4-3/8" W x 3" H
COLOURS: Red, Navy, Forest Green

250	500	1000	2500	5000
1.19	1.14	1.07	1.07	1.07 5C

As Low As

\$119
(C)



**7011 - "PALOMINO"
TRANSLUCENT VINYL
COIN & KEY POUCH
WITH KEY RING**

SIZE: 4-3/8" W x 3" H
COLOURS: Trans. Red, Trans. Blue, Trans. Green

250	500	1000	2500	5000
1.31	1.26	1.19	1.19	1.19 5C

Price Includes: one colour imprint, one location. **Set-Up Charge:** \$50.00 (G), per colour/location. **Additional Imprint Colour/Location:** Consult website for pricing/details. **PMS Colour Match:** add \$30.00 (G) per colour. **Production Time:** 3 to 5 business days (consult website for details).

Pricing Expires: 12/31/2014

www.themagnetgroupcanada.com

As Low As
\$121 (C)



**RL10 - "TRI-POWER"
REFLECTOR
SAFETY LIGHT**

SIZE: 3" W x 1-1/2" H"

COLOURS: Blue, Red, Yellow

300	500	1000	1500	2500
1.94	1.83	1.83	1.83	1.83 5C

DIRECT	5000	10000	25000
IMPORT	1.48	1.32	1.21 3C

As Low As
\$114 (C)



**RL20 - "BLAZER"
FLASHING REFLECTOR
SAFETY LIGHT**

SIZE: 2-9/16" W x 3-5/16" H x 7/16" D

COLOURS: Blue, Red, Yellow

300	500	1000	1500	2500
1.83	1.71	1.60	1.60	1.60 5C

DIRECT	5000	10000	25000
IMPORT	1.37	1.25	1.14 3C

As Low As
74¢ (C)



**RL30 - "CLIP-IT-ON"
REFLECTOR SAFETY LIGHT**

SIZE: 1-7/8" diameter x 5/8" H

COLOURS: Clear, Light Blue, Red, Orange, Yellow, Green

300	500	1000	1500	2500
1.25	1.14	1.08	1.05	1.02 5C

DIRECT	5000	10000	25000
IMPORT	.86	.79	.74 3C

As Low As
\$167 (C)



**804 - "COLLEGIATE"
CLEAR VIEW
ID HOLDER**

SIZE: 4-1/2" W x 3-1/4" H

COLOURS: Red, Blue, Lime Green

250	500	1000	1500	2500
2.03	1.79	1.73	1.67	1.67 5C

As Low As
\$119 (C)



**818 - "NANTES"
ID COIN/KEY POUCH WITH
ID WINDOW TRAVEL POUCH**

SIZE: 4-3/4" W x 3-1/4" H

COLOURS: Red/Tan, Black/Tan, Navy/Tan

250	500	1000	1500	2500
1.43	1.31	1.25	1.21	1.19 5C

As Low As
\$239 (C)



**606 - "JUMBO
PHONE MATE"
CELL PHONE
ID HOLDER**

SIZE: 3-3/4" W x 5-1/2" H
with 16" L neck cord

COLOURS: Royal Blue, Black, Red

100	250	500	1000	2500
2.75	2.63	2.45	2.39	2.39 5C

Price Includes: one colour imprint, one location. **Set-Up Charge:** \$50.00 (G), per colour. **Additional Imprint Colour:** Consult website for pricing/details.
PMS Colour Match: add \$30.00 (G) per colour. **Production Time:** 3 to 5 business days (consult website for details).

Pricing Expires: 12/31/2014

www.themagnetgroupcanada.com

As Low As
\$443 (C)

AVAILABLE IN
iMAGCOLOUR



822 - "PARIS"
NON-WOVEN TRAVEL DOCUMENT CASE

SIZE: 5-1/4" W x 9-5/8" H folded
COLOURS: Red, Blue, Charcoal

50	100	250	500	1000
4.79	4.55	4.43	4.43	4.43 5C

As Low As
\$311 (C)



B110 - "ALOHA"
TRAVEL WALLET WITH STRAP

SIZE: 7-1/8" W x 10-3/8" H
3/8" Gusset
COLOURS: Navy Blue, Charcoal

100	250	500	1000	2500
3.59	3.35	3.23	3.17	3.11 5C

As Low As
79¢ (C)



857 - "PERFECT LUGGAGE GRABBER"
LUGGAGE GRABBER

SIZE: 5-3/4" W x 6" H flat
COLOURS: Blue, Red, Yellow, Pink, Orange, Purple, Lime Green

250	500	1000	1500	2500
1.31	1.25	1.19	1.07	1.07 5C

DIRECT IMPORT	5000	10000	25000
	.90	.83	.79 3C



ID label attached on the back

As Low As
59¢ (C)

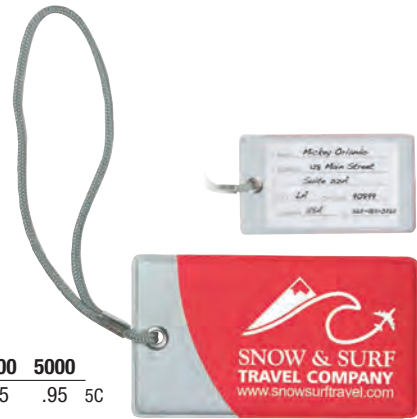

LT250 - "RIO"
SLIP-IN ID LUGGAGE TAG

SIZE: 5-1/2" W x 2-1/4" H
COLOURS: Royal Blue, Red, Orange, Lime

250	500	1000	2500	5000
1.19	1.07	.95	.95	.95 5C

DIRECT IMPORT	5000	10000	25000
	.83	.71	.59 3C

As Low As
91¢ (C)

AVAILABLE IN
iMAGCOLOUR



300
VIP PASSPORT CASE

SIZE: 4-1/2" W x 8-7/8" H folded
COLOURS: 18 standard vinyl colours and 5 translucent colours shown on back cover.

250	500	1000	2500	5000
1.37	1.14	1.02	.97	.91 5C

As Low As
79¢ (C)

AVAILABLE IN
iMAGCOLOUR



302D
TICKET POLICY WALLETS

SIZE: 4-1/8" W x 9-5/8" H folded
COLOURS: 18 standard vinyl colours and 5 translucent colours shown on back cover.

250	500	1000	2500	5000
1.06	.95	.83	.81	.79 5C

Price Includes: one colour imprint, one location. **Set-Up Charge:** \$50.00 (G), per colour/location. **Additional Imprint Colour/Location:** Consult website for pricing/details. **PMS Colour Match:** add \$30.00 (G) per colour. **iMAGCOLOUR Imprint:** See back cover. **Production Time:** 3 to 5 business days (consult website for details). **Pricing Expires:** 12/31/2014

As Low As
50¢
(C)



Shown in
iMAGCOLOUR



**VLT40
TRAVEL SLIP-IN
ID LUGGAGE TAG**

SIZE: 4-1/4" W x 2-1/4" H
• .40 mil thick rigid vinyl

VINYL COLOUR: White only

STRAP COLOURS/OPTIONS: See Back Cover

ITEM#	250	500	1000	2500	5000
VLT40	.89	.55	.55	.55	.50 5C
Each Add'l Colour	.18	.16	.14	.12	.11 5C
VLT40FC	1.25	1.14	1.03	.86	.86 5C



As Low As
61¢
(C)



Shown in
iMAGCOLOUR



**VLT50
HEAVY-DUTY SLIP-IN
ID LUGGAGE TAG**

SIZE: 4-1/4" W x 2-1/4" H
• .50 mil thick rigid vinyl

VINYL COLOUR: White only

STRAP COLOURS/OPTIONS: See Back Cover

ITEM#	250	500	1000	2500	5000
VLT50	1.01	.67	.67	.67	.61 5C
Each Add'l Colour	.18	.16	.14	.12	.11 5C
VLT50FC	1.37	1.25	1.14	.97	.97 5C



As Low As
52¢
(C)



Shown in
iMAGCOLOUR



**DIP40
RECTANGLE
WRITE-ON SURFACE
LUGGAGE TAG**

SIZE: 4-1/4" W x 2-1/4" H
• .40 mil thick rigid plastic

PLASTIC COLOUR: Front of tag - White only
Back of tag - White w/Write-On ID surface

STRAP COLOURS/OPTIONS: See Back Cover

ITEM#	250	500	1000	2500	5000
DIP40	.85	.73	.61	.54	.52 5C
Each Add'l Colour	.18	.16	.14	.12	.11 5C
DIP40FC	1.12	1.01	.89	.89	.88 5C



As Low As
52¢
(C)



Shown in
iMAGCOLOUR

**WS40R
ROUND
WRITE-ON SURFACE
LUGGAGE TAG**

SIZE: 3-3/4" diameter
• .40 mil thick rigid plastic

PLASTIC COLOUR: Front of tag - White only
Back of tag - White w/Write-On ID surface

STRAP COLOURS/OPTIONS: See Back Cover

ITEM#	250	500	1000	2500	5000
WS40R	.85	.73	.61	.54	.52 5C
Each Add'l Colour	.18	.16	.14	.12	.11 5C
WS40RFC	1.12	1.01	.89	.89	.88 5C



As Low As
37¢
(C)



**310
OVERSIZED SLIP-IN
ID LUGGAGE TAG**

SIZE: 2-3/4" W x 5" L

COLOURS: 18 standard vinyl colours and 5 translucent colours shown on back cover.

250	500	1000	2500	5000
.62	.51	.41	.37	.37 5C



As Low As
33¢
(C)



**325
SHUR-LOCK SLIP-IN
ID LUGGAGE TAG**

SIZE: 2-1/2" W x 9-1/8" L

COLOURS: 18 standard vinyl colours and 5 translucent colours shown on back cover.

250	500	1000	2500	5000
.56	.47	.37	.33	.33 5C



Price Includes: one colour imprint, one location. **Set-Up Charge:** \$50.00 (G), per colour. **Additional Imprint Colour:** (310 & 325) add .12 (G) each, per colour plus set-up charge. **PMS Colour Match:** add \$30.00 (G) per colour. **iMAGCOLOUR Imprint:** See back cover. **Production Time:** 3 to 5 business days (consult website for details).

Pricing Expires: 12/31/2014

As Low As
\$125 (C)

AVAILABLE IN
IMAGCOLOUR



304 DELUXE DOCUMENT CASE

SIZE: 4-3/4" W x 8-3/4" H folded
COLOURS: 18 standard vinyl colours and 5 translucent colours shown on back cover.

250	500	1000	2500	5000
1.60	1.37	1.31	1.28	1.25 5C

As Low As
23¢ (C)

PROUDLY MADE IN
NORTH AMERICA



117H COLOUR CODED BADGE HOLDER

SIZE: Horizontal - 3-7/8" W x 3" H
COLOURS: 18 standard vinyl colours and 5 translucent colours shown on back cover.

300	600	1200	2400	4800
.41	.33	.28	.24	.23 5C

Shown with **optional** printed card (additional cost)

As Low As
\$107 (C)

800 TRADESHOW BADGE HOLDER

SIZE: Badge Holder 5-5/8" W x 7-1/2" H
Clear Vinyl Card Pocket 4-3/4" W x 3-1/4" H
COLOURS: Black, Royal Blue

100	250	500	1000	2500
2.25	2.02	1.80	1.74	1.68 5C

DIRECT IMPORT	5000	10000	25000	
	1.23	1.12	1.07	3C



As Low As
57¢ (C)

525NA WATERPROOF POUCH

SIZE: 4" W x 3" H
COLOURS: 18 standard vinyl colours and 5 translucent colours shown on back cover.

300	600	1200	2400	4800
1.04	.81	.69	.57	.57 5C



As Low As
36¢ (C)

PROUDLY MADE IN
NORTH AMERICA



423 STANDARD SIZE CARD HOLDER

SIZE: 4" W x 2-1/2" H folded
COLOURS: 18 standard vinyl colours and 5 translucent colours shown on back cover.

300	600	1200	2400	4800
.83	.64	.53	.41	.36 5C

AVAILABLE IN
IMAGCOLOUR

As Low As
39¢ (C)

PROUDLY MADE IN
NORTH AMERICA



424 LARGE SIZE CARD HOLDER

SIZE: 4-1/2" W x 3" H folded
COLOURS: 18 standard vinyl colours and 5 translucent colours shown on back cover.

300	600	1200	2400	4800
.86	.67	.56	.44	.39 5C

AVAILABLE IN
IMAGCOLOUR

Price Includes: one colour imprint, one location. **Set-Up Charge:** \$50.00 (G), per colour. **Additional Imprint Colour/Location:** Consult website for pricing/details. **PMS Colour Match:** add \$30.00 (G) per colour. **IMAGCOLOUR Imprint:** See back cover. **Production Time:** 3 to 5 business days (consult website for details).

Pricing Expires: 12/31/2014

As Low As
\$161 (C)

AVAILABLE IN
iMAGCOLOUR



**403
OVERSIZED
PORTFOLIO**

SIZE: 15-3/4" W x 11" H
COLOURS: 18 standard vinyl colours and 5 translucent colours shown on back cover.

100	250	500	1000	2500
2.08	1.90	1.79	1.67	1.61 5c

Shown with optional business card pocket (additional cost)

As Low As
\$115 (C)

AVAILABLE IN
iMAGCOLOUR



**400
JUNIOR PORTFOLIO**

SIZE: 12-1/2" W x 9-1/2" H
COLOURS: 18 standard vinyl colours and 5 translucent colours shown on back cover.

100	250	500	1000	2500
1.61	1.44	1.32	1.21	1.15 5c

As Low As
80¢ (C)



**615
AUTO DOCUMENT
HOLDER**

SIZE: 9-3/4" W x 6-3/4" H
COLOURS: 18 standard vinyl colours and 5 translucent colours shown on back cover.

300	600	1200	2400	4800
1.26	1.09	.97	.86	.80 5c

AVAILABLE IN
iMAGCOLOUR

As Low As
62¢ (C)



**431
DOCUMENT CASE**

SIZE: 9-3/4" W x 4-3/4" H
COLOURS: 18 standard vinyl colours and 5 translucent colours shown on back cover.

300	600	1200	2400	4800
1.07	.89	.78	.67	.62 5c

AVAILABLE IN
iMAGCOLOUR

As Low As
37¢ (C)



**421
INSURANCE
CARD HOLDER**

SIZE: 4-1/16" W x 5-3/4" H
COLOURS: 18 standard vinyl colours and 5 translucent colours shown on back cover.

300	600	1200	2400	4800
.51	.44	.41	.37	.37 5c

AVAILABLE IN
iMAGCOLOUR

As Low As
42¢ (C)

AVAILABLE IN
iMAGCOLOUR



**420
DOUBLE POCKET
INSURANCE CARD HOLDER**

SIZE: Card Holder - 4-1/16" W x 5-3/4" H
Front Pocket - 4-1/8" W x 2-3/8" H
COLOURS: 18 standard vinyl colours and 5 translucent colours shown on back cover.

300	600	1200	2400	4800
.55	.49	.45	.42	.42 5c

Price Includes: one colour imprint, one location. **Set-Up Charge:** \$50.00 (G), per colour/location. **Additional Imprint Colour/Location:** Consult website for pricing/details. **PMS Colour Match:** add \$30.00 (G) per colour. **iMAGCOLOUR Imprint:** See back cover. **Production Time:** 3 to 5 business days (consult website for details). **Pricing Expires:** 12/31/2014

NOW OFFERING FULL COLOUR IMPRINTS On All Bags and Select Products!



PERFECT COLOUR Imprint:
Available on all bags. Add \$1.00 (G) per unit, plus \$65.00 set-up charge.
Add 10 additional days for production.



iMAGCOLOUR Imprint:
Available on select products. Contact factory for pricing and details.

INDEX		INDEX		INDEX		INDEX		INDEX			
ITEM#	PAGE	ITEM#	PAGE	ITEM#	PAGE	ITEM#	PAGE	ITEM#	PAGE		
117H	30	841	20	AP21	9	B410	4	J500	24	SB COLOURBRITE	16
300	28	855	14	AP28	10	B417	3	J600	25	SBCONE	17
302D	28	857	28	B110	28	B420	5	J800	24	SBCOW	17
304	30	859	14	B115	5	CB12	8	KL100	15	SBDICE	17
310	29	860	7	B150	2	CB28	8	KL400	15	SBEART	18
325	29	861	7	B154	2	CIR	26	KL600	15	SBFLIP	18
400	31	871	7	B160	2	CM10	13	KL700	15	SBHEART	18
403	31	880	7	B200	6	CM15	13	KT10	21	SBPLANE	18
420	31	933	23	B204	3	CM20	13	KT50	21	SBSPORTS	16
421	31	953	24	B206	4	CR29	25	KT90	21	SBSUN	18
423	30	955	23	B207	3	DIP40	29	LF20	11	SBTIRE	18
424	30	1070	7	B208	4	DM15	13	LT250	28	SBTURTLE	16
431	31	6010	7	B220	6	DM15SS	13	M100	14	SG400	14
440	24	7011	26	B221	6	DT11	13	NF100	19	SQU	26
445	24	7015	25	B223	4	DT14SS	12	PA100	16	SV21	10
525NA	30	8014	19	B229	6	DT15	12	PB100	16	SV28WN	10
530	26	9000	22	B230	6	DT15SS	12	PB250	16	T100	20
582	14	9020	23	B233	5	DT16	8	PC100	15	T200	20
600	21	9065	22	B234	6	DT23SS	12	PL21	9	T400	21
604	21	9067	23	B245	2	DT24	8	PL24	9	T600	20
606	27	9100	22	B247	2	DT500	8	PL25	9	TB100	19
615	31	9179	23	B249	4	EB100	15	PL28	9	TP200	20
800	30	9195	23	B260	3	EV20	8	PVBH	25	UL20	10
804	27	9500	22	B300	5	EV24	11	PVSQ	25	UL25	10
810	26	9545	22	B310	5	EV25	11	RL10	27	UL27	10
811	26	9700	22	B325	3	EZ32	9	RL20	27	UL30	11
814	19	AB16	11	B335	3	F200	24	RL30	27	VL20	29
818	27	AB22	12	B345	2	FB100	14	SBAPPLE	17	VL250	29
822	28	AB24	11	B350	5	H100	19	SBBEACH	17	WB	25
838	20	AB28	12	B400	4	H500	19	SBCAR	17	WS40R	29

Standard Colour Vinyl: Select From 18 Colours.



Translucent Colour Vinyl:

Select From 5 Colours. Add 25% to base price.



USA Bottle Cap Colours:



LUGGAGE TAGS

Standard Packaging:

Tags and straps are bundled separately and bulk packed.

Packaging Options:

Please specify when ordering and add 2 extra days to production per option.

Poly Bag: add .06 (G) each.

Insert ID: add .05 (G) each.

Strap Assembly: add .05 (G) each.

Attachments:

#P50

Plastic Straps:
Clear, Black, White,
Reflex Blue and Red

#SL25

Plastic Lock Straps:
7-1/2" Long
Black, White and Red
add .03 (G) each



DIRECT IMPORT GENERAL INFORMATION

Pricing Details:

- EQP or Special Sales Discounts DO NOT APPLY to Direct Import orders.
- All prices quoted include one imprint colour, one location.
- Contact factory for multi-colour, multi-location, or full colour process imprints.

Production Time:

- Proof samples 10-15 days after receipt of order & artwork.
- Production time is 45-60 days after proof approval. Vessel time is 15-18 days.

Cancellations or Changes to an Order:

Orders cancelled during production or changes made to an order after proof approval are subject to all costs incurred by factory up to notification of cancellation or changes. Cancellation or change is not confirmed until verified by factory. Perfect Line reserves the right to bill all charges.

All prices in this catalogue are in Canadian Dollars, FOB Toronto, ON or Vancouver, BC. Prices are subject to change without notice. Please verify pricing prior to placing your order to avoid any pricing or data changes.



www.themagnetgroupcanada.com

